

Wootton's Mill Miller's House

8 Camden Court

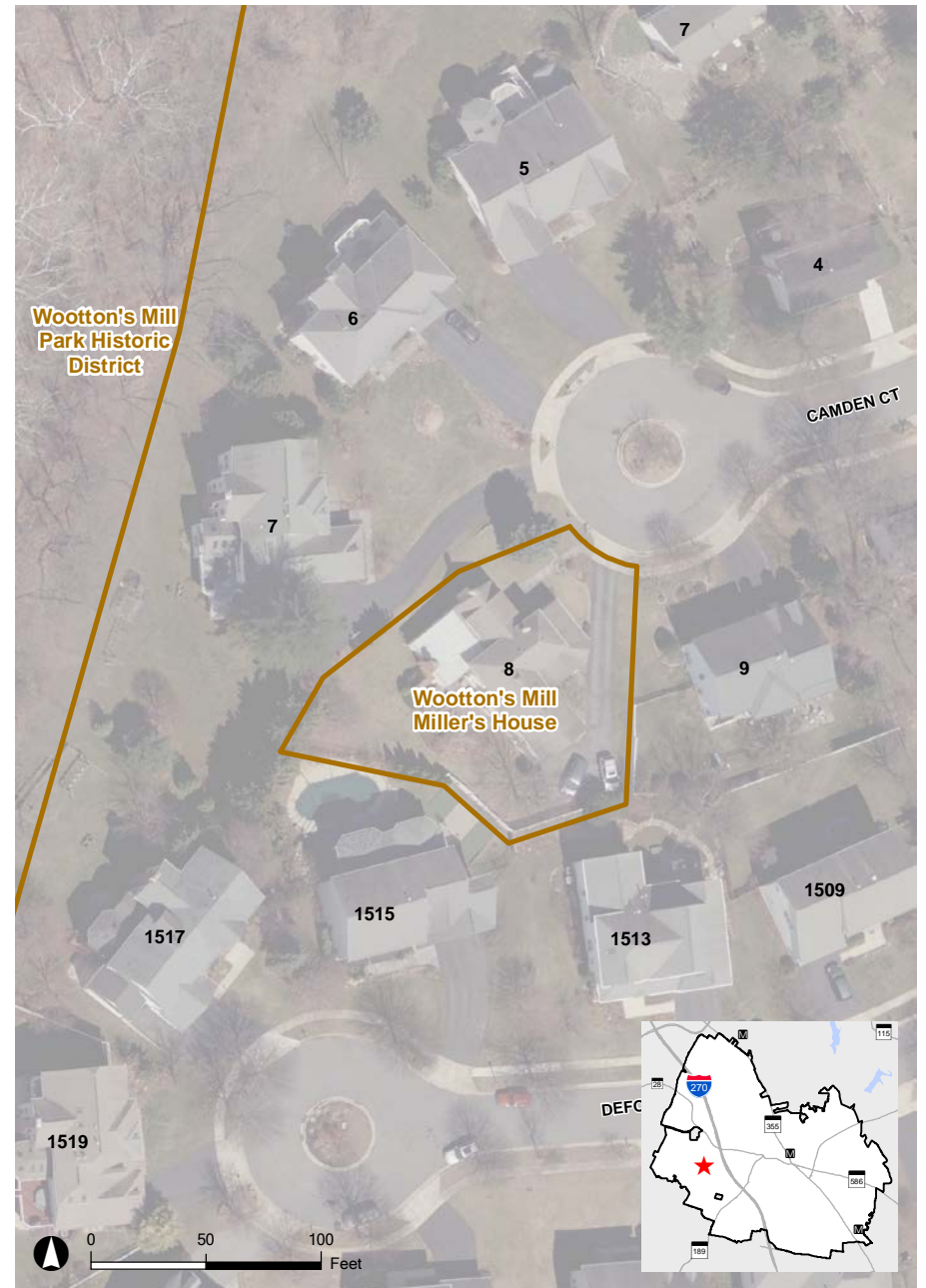

The Wootton's Mill Miller's House has a log section dating to ca. 1790, and served as the residence for the miller who operated Wootton's Mill in the adjacent park. By 1905, the mill was in disrepair and the property was purchased by Kate Osgood and William Henry Holmes. "Holmescroft" served as their country home and both artists painted scenes of the surrounding countryside. The Mill can be identified by foundation remnants, and there is a modern addition to the old log house.



2014 Aerial

 Rockville Historic District  Site Location